

PLANNING COMMITTEE ADDENDUM Presentation I

2.00PM, WEDNESDAY, 9 MARCH 2022

COUNCIL CHAMBER, HOVE TOWN HALL

Agendas and minutes are published on the council's website www.brighton-hove.gov.uk. Agendas are available to view five working days prior to the meeting date.

Electronic agendas can also be accessed through our meetings app available through [ModernGov: iOS/Windows/Android](#)

This agenda and all accompanying reports are printed on recycled paper

ADDENDUM

ITEM		Page No.
I	BH2021/04244 - The Rottingdean Lounge and Bar, 89 High Street, Rottingdean, Brighton - Full Planning	1 - 18

The Rottingdean Lounge And Bar, 89 High Street

BH2021/04244



Brighton & Hove
City Council

Application Description

- Installation of raised decking to rear (Part retrospective).
- The decking and fencing has already been installed.
- The application is Part Retrospective as the fencing surrounding part of the decking is to be removed.

Map of application site

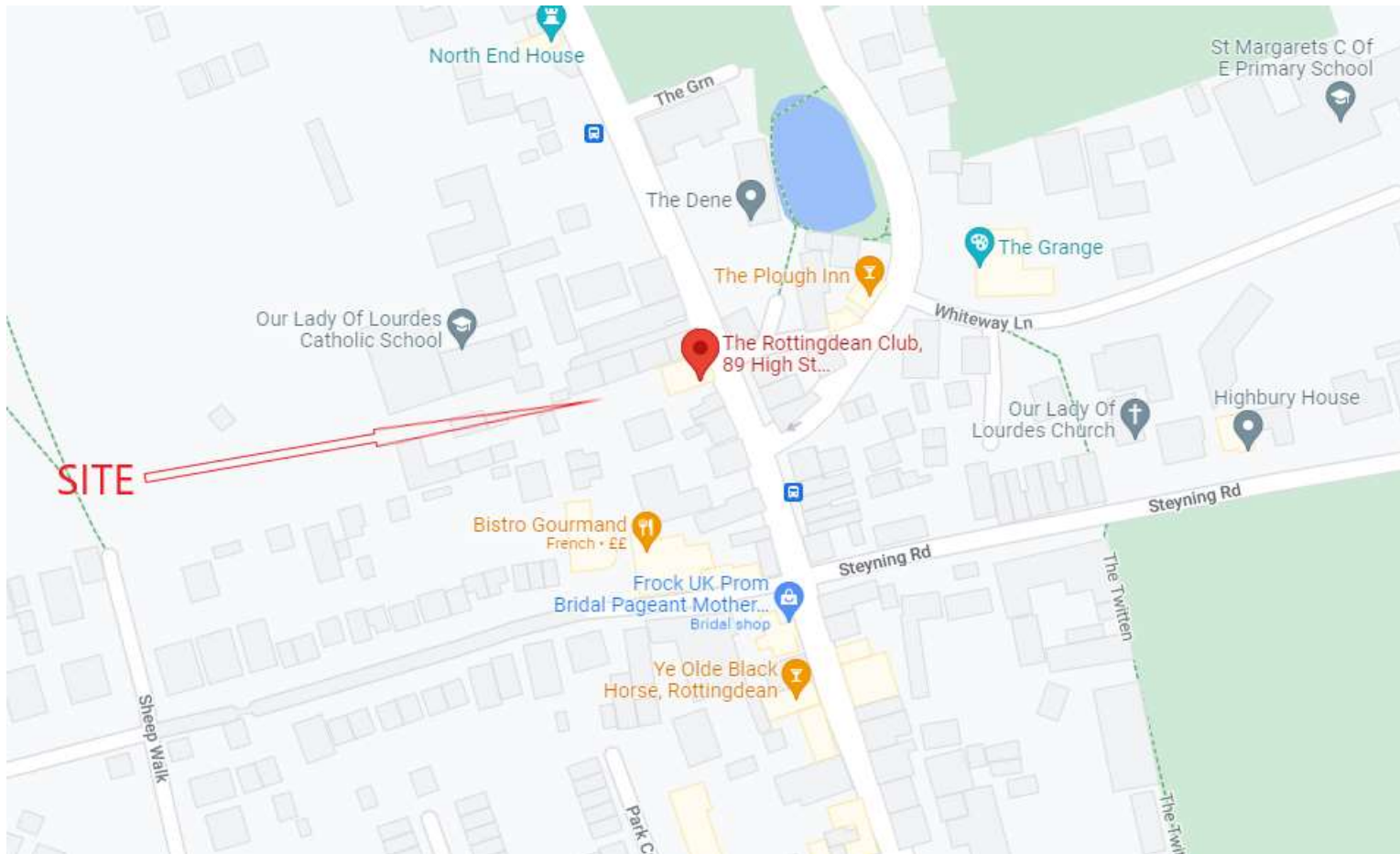

Existing Location Plan

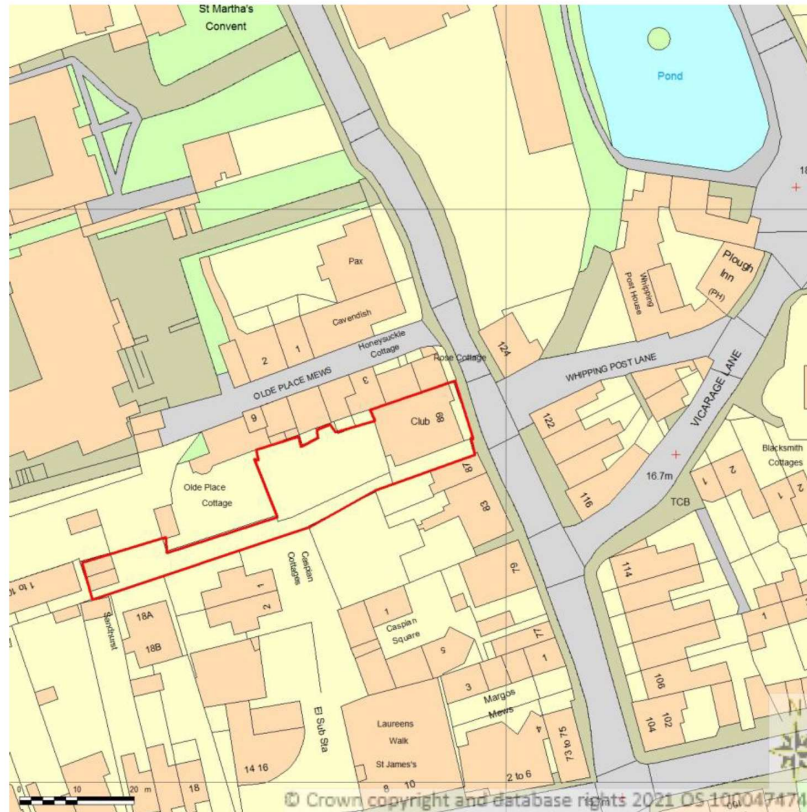

Aerial photo(s) of site



Brighton & Hove
City Council

3D Aerial photo of site



Brighton & Hove
City Council

Front elevation of site



Brighton & Hove
City Council

North and West Garden views with rear decking.

8



Rear and side decking



South view with side decking



Fencing to be removed



Rear of fencing

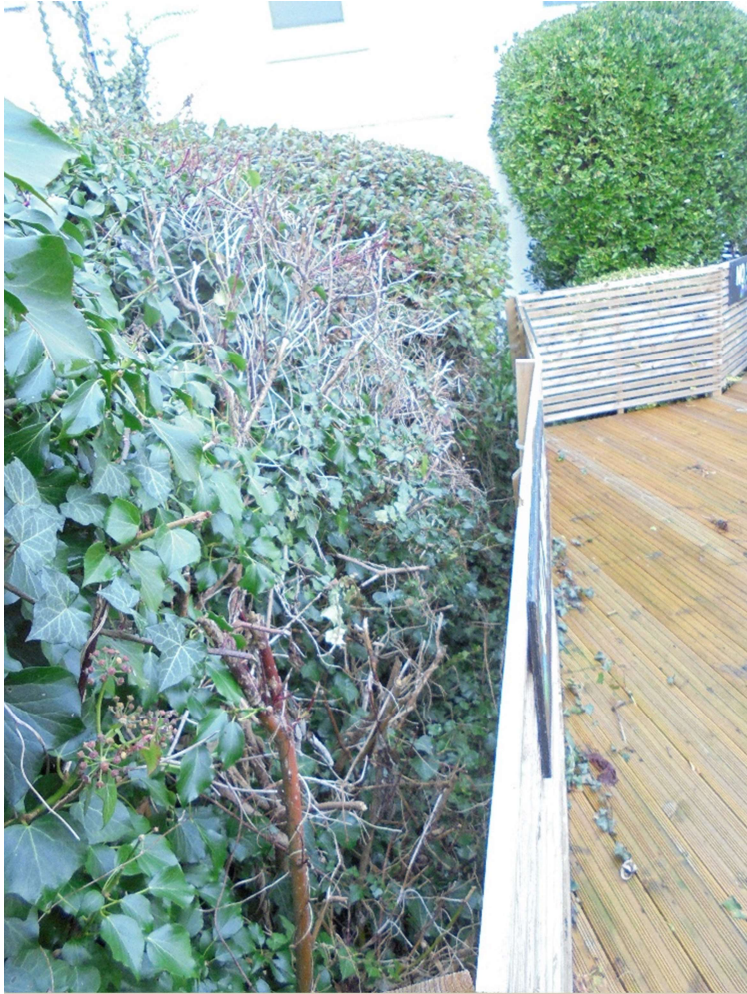

Pre existing Photos of site



13



Brighton & Hove
City Council

Pre Existing and Existing Plan

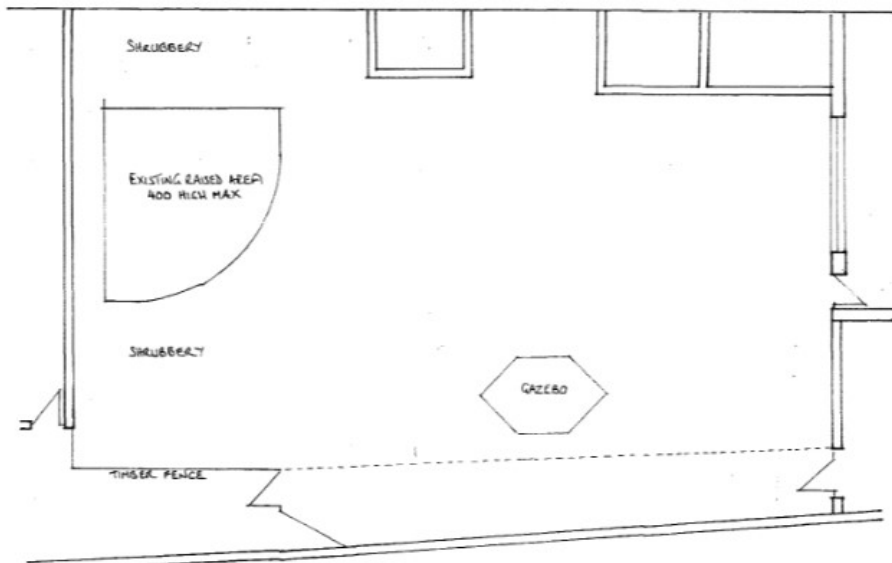
DRG. N° DD101 SCALE 1:100 DATE: 27.11.21.
ON A2



PLAN AS PRE-EXISTING

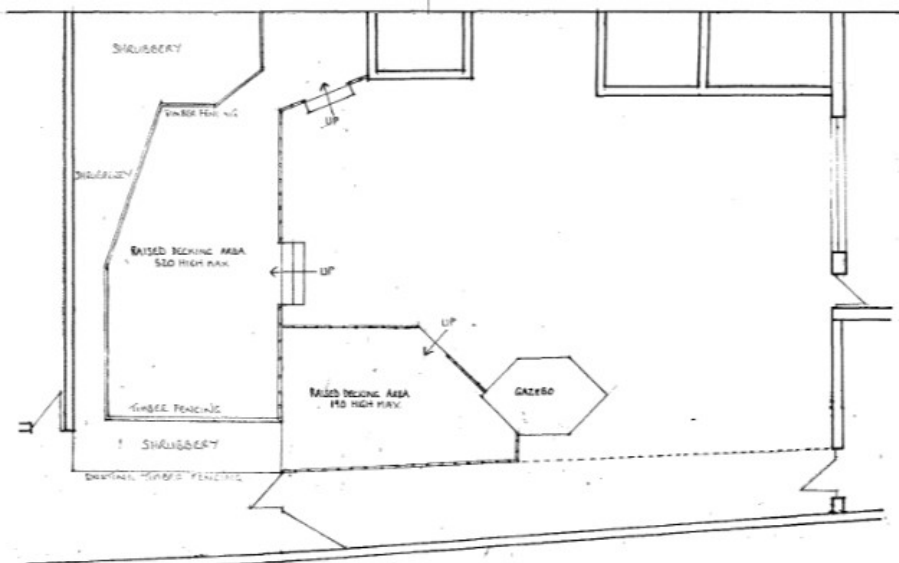

PLAN AS EXISTING



Proposed Plan

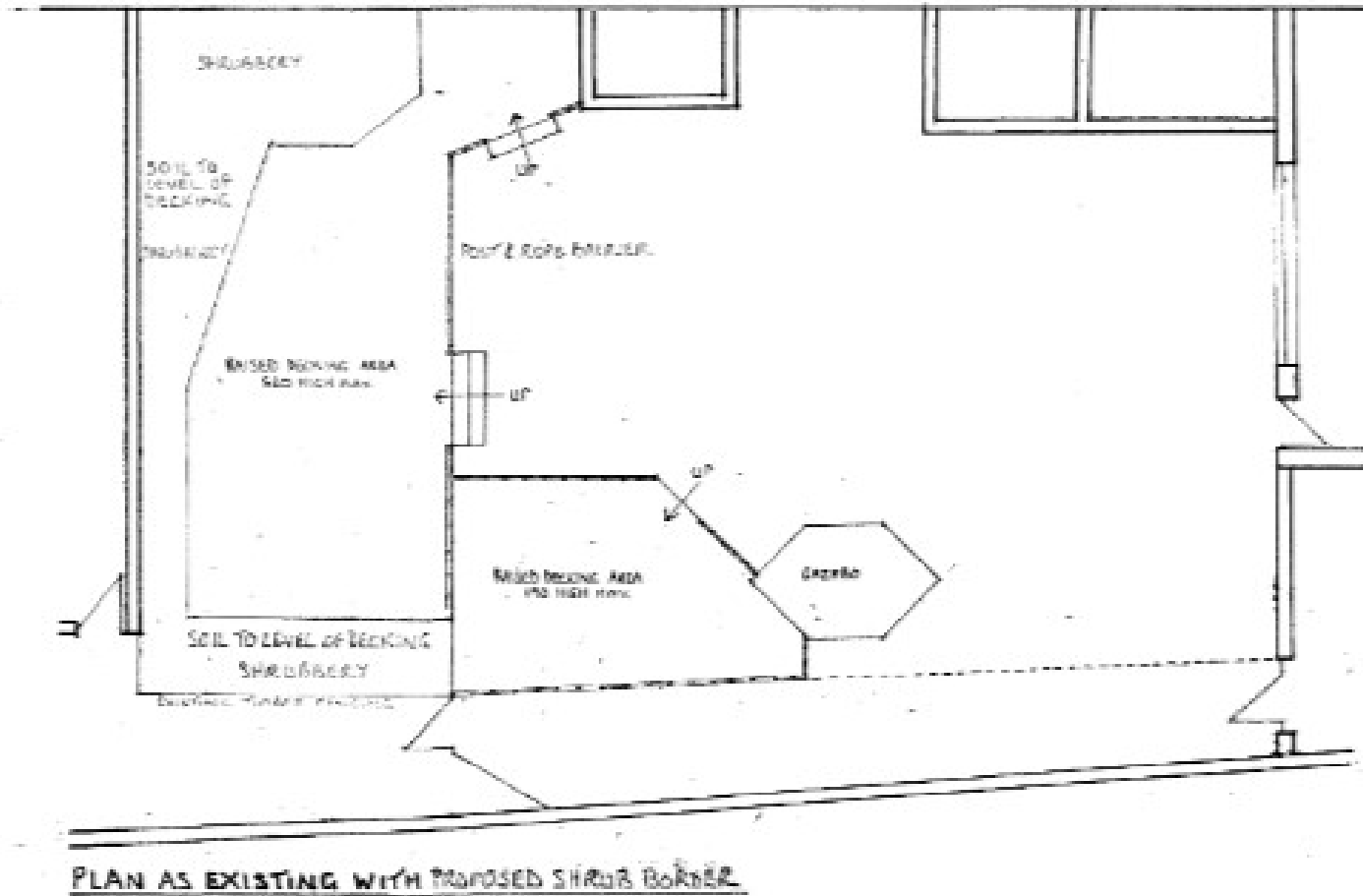

15

ID

Proposed Section

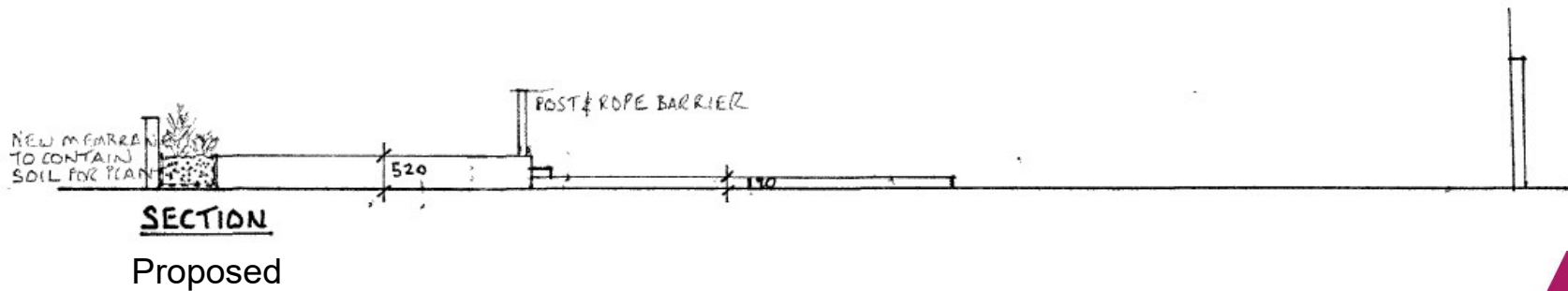
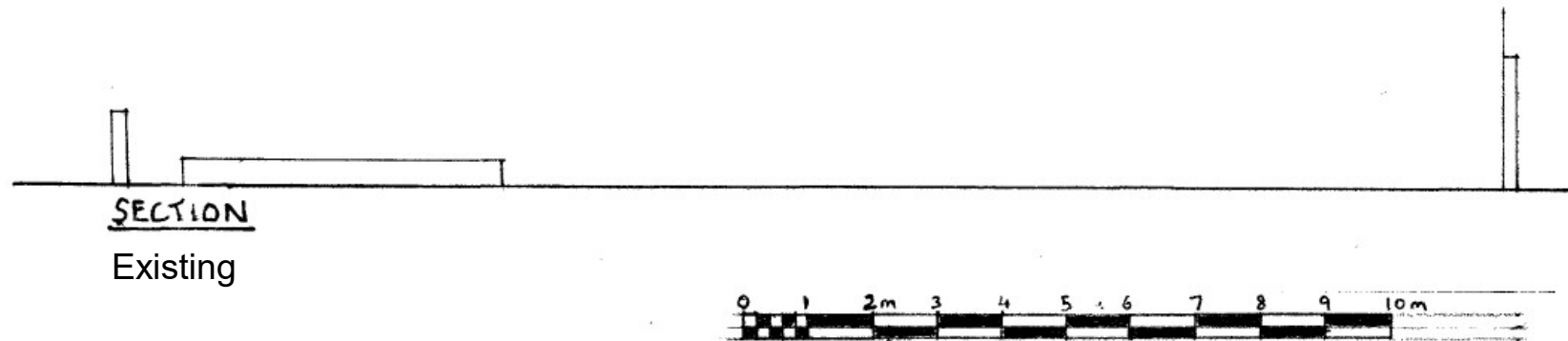

Key Considerations in the Application

- Design and appearance
- Impact on heritage assets
- Impact on neighbouring amenity



Brighton & Hove
City Council

Conclusion and Planning Balance

- Considered acceptable design with removal of fencing
- Impact on heritage assets limited as to rear, small scale and not attached to buildings
- Impact on amenity comparable to pre existing situation.
- No change in use of land